

Verdigris

Charles Nichols

I.

Bouyant, Curious, Celebratory ♩ = 92

Violin 1

Violin 2

Viola

Violoncello

pizz.

mp

7

mp

13

mf

18

f
mf
mf

22

29

34

39

44

49

54

60

65

70

74

79

84

89

89

pizz. *mf*

arco *f*

pizz. *mf*

f

arco

94

94

98

98

f

mf

f

mf

102

106

111

115

119

124

129

133

133-136

f *f* *f* *mf*

137

137-141

f *mf*

142

142-146

f *mf*

147

152

157

(#^o)

162

166

170

Violin 1

Verdigris

Charles Nichols

I.

Bouyant, Curious, Celebratory ♩ = 92

9

mp *mf*

15

f

24

5

f

36

45

3 3

f

58

f

66

73

f

Violin 2

Verdigris

Charles Nichols

I.

Bouyant, Curious, Celebratory ♩ = 92

17

mf

2

23

5

f

35

mf

f

mf

42

f

mf

48

2

3

f

f

59

2

68

76

83 **2**

91 *f*

98

105

112

119

127 **2**
mp *mf*

133 **3** **2**
f

142 **2**

150

156

163

168

Viola

Verdigris

Charles Nichols

I.

Bouyant, Curious, Celebratory ♩ = 92

17 2

mf

23 7 2

mf

36 2

44 2

52 2 pizz. mf

60 arco f pizz. mf arco f pizz. mf

67 arco f pizz. mf

72 arco f pizz. mf arco f pizz. mf

78

arco *f* *mf* pizz.

85

arco *f* *mf* pizz. arco *f*

91

pizz. *mf* arco

97

f *mf*

103

f *mf*

109

f

115

f *mf* *f*

121

mf

128

3 *mf* *f*

135

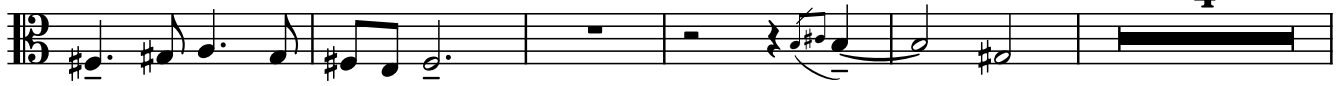

144

150

157

164

168

Cello

Verdigris

Charles Nichols

I.

Bouyant, Curious, Celebratory ♩ = 92

pizz.
mp

7

14

20

26

mf

33

39

45

51

58

66

73

80

87

95

f *mf*

102

f *mf*

108

f *mf* *f* *mf*

114

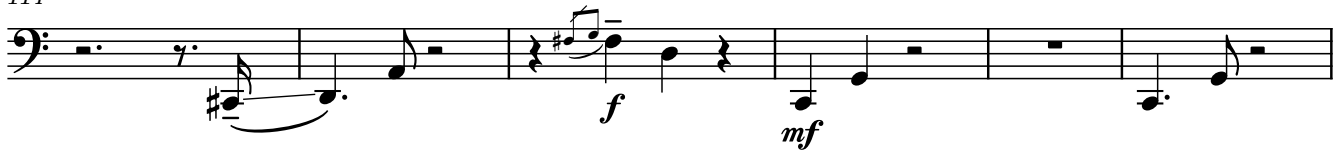

120

127

133

139

145

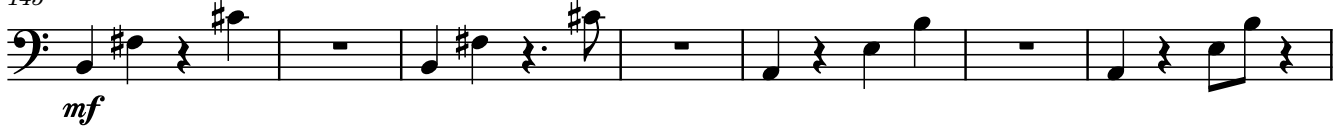

152

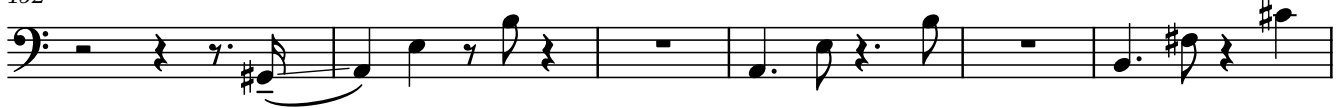

158

163

168

